

1 PAVILION PERSPECTIVE

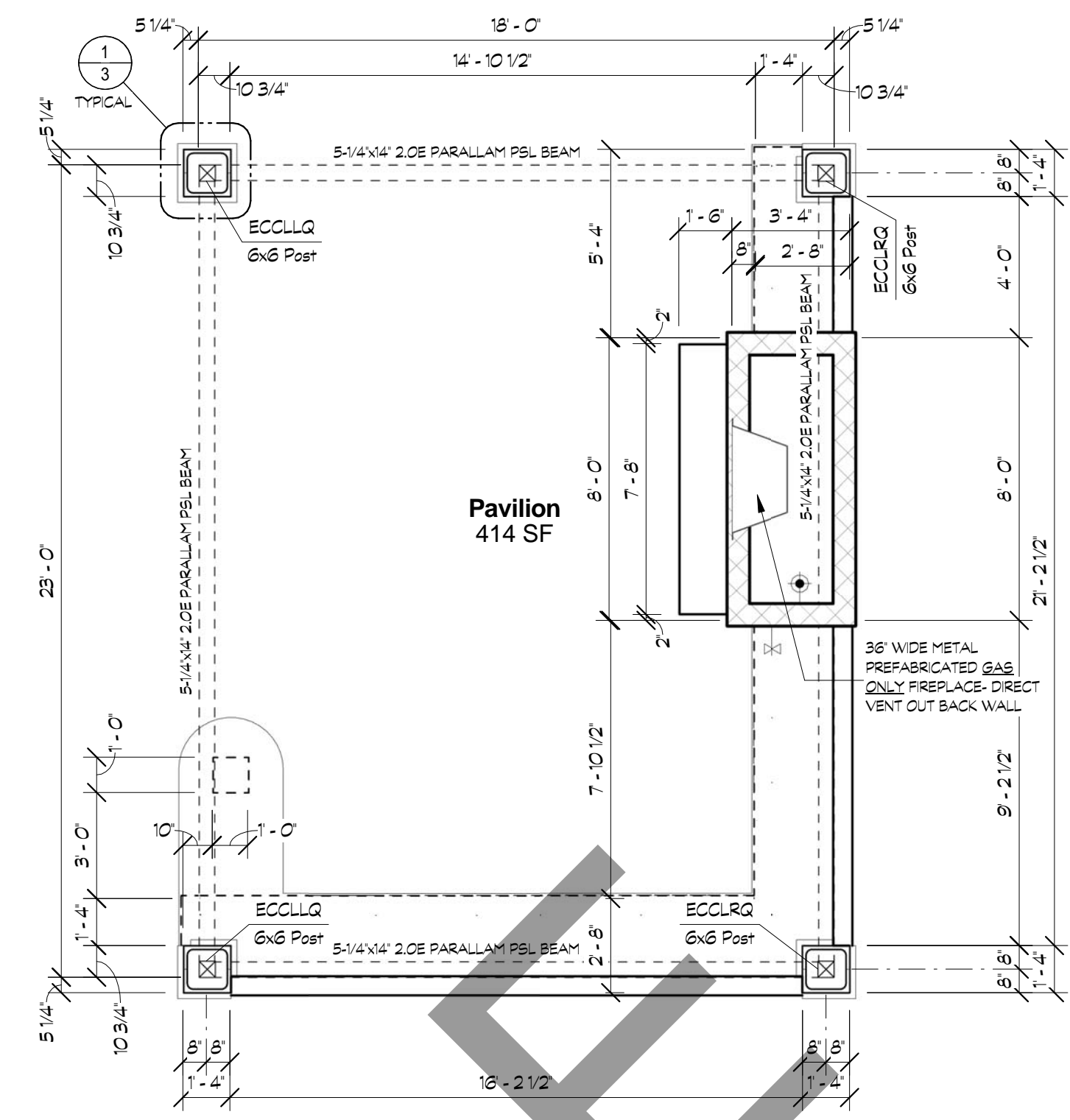

2 FLOOR PLAN
1/4" = 1'-0"

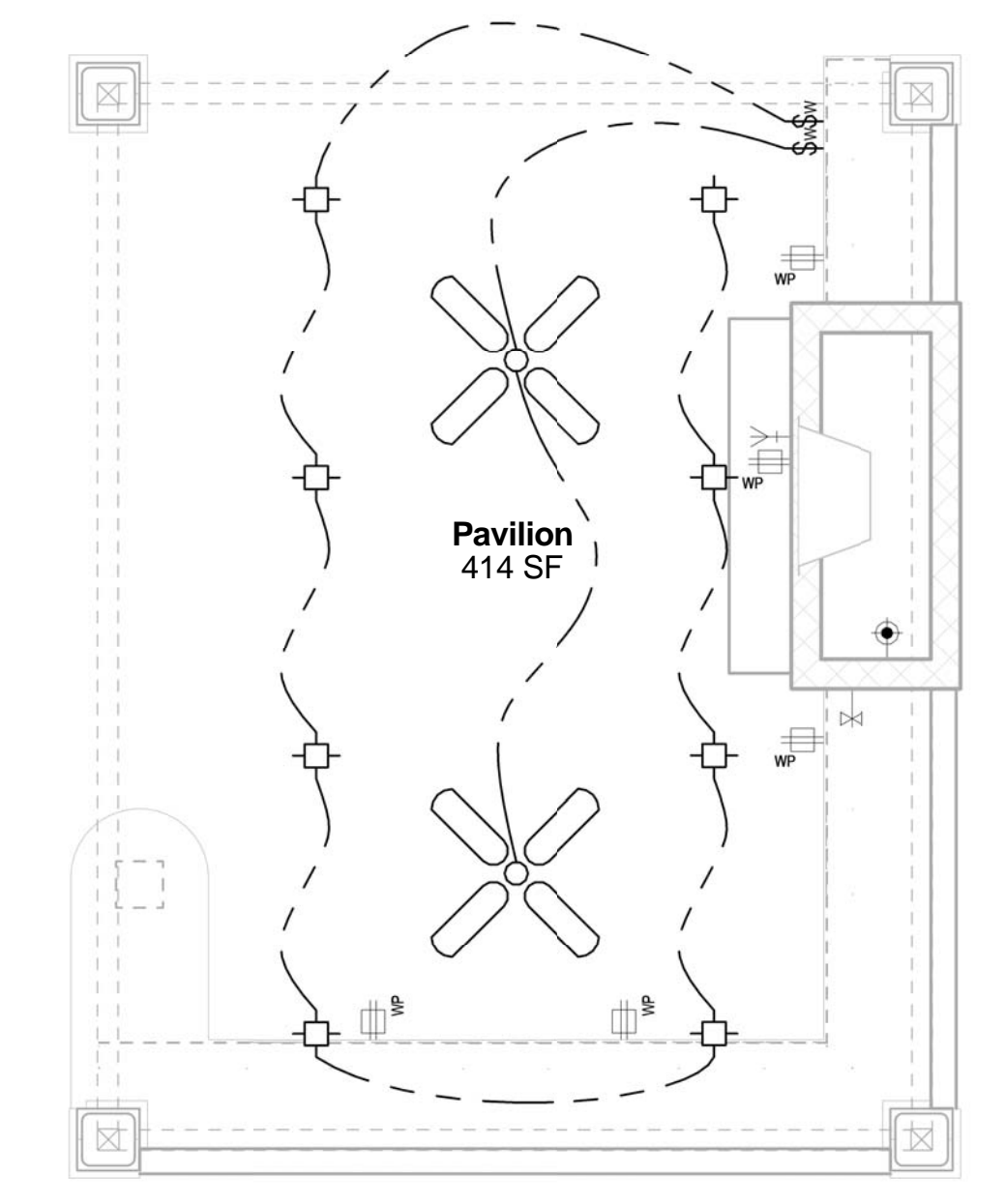

3 ELECTRICAL PLAN
1/4" = 1'-0"

FLOOR PLAN NOTES

- A. CONTRACTOR / BUILDER TO VERIFY ALL DETAILS & DIMENSIONS PRIOR TO CONSTRUCTION. NOTIFY PLAN PREPARER AND STRUCTURAL ENGINEER IF ANY DISCREPANCIES ARE FOUND IN THE PLANS.
- B. ALL ROUGH HARDWARE CALLED OUT TO BE BY 'SIMPSON STRONG TIE CO.'.
- C. BEAMS AND HEADERS TO BE DOUG. FR #2 UNLESS NOTED OTHERWISE ON PLANS. ALL ROOF RAFTERS TO BE DOUG. FR #2 OR BETTER UNLESS NOTED OTHERWISE ON PLANS.

ELECTRICAL SYMBOL LEGEND

	GROUND FAULT CIRCUIT INTERRUPTED DUPLEX OUTLET - WEATHER PROOF
	STANDARD SINGLE POLE SWITCH - WEATHER PROOF
	6" RECESSED FLUORESCENT CEILING LIGHT FIXTURE
	TELEVISION JACK/CABLE - RJ45 HOME RUN
	FUEL GAS
	REPLACE KEY SWITCH
	CEILING FAN ONLY (NO LIGHT)

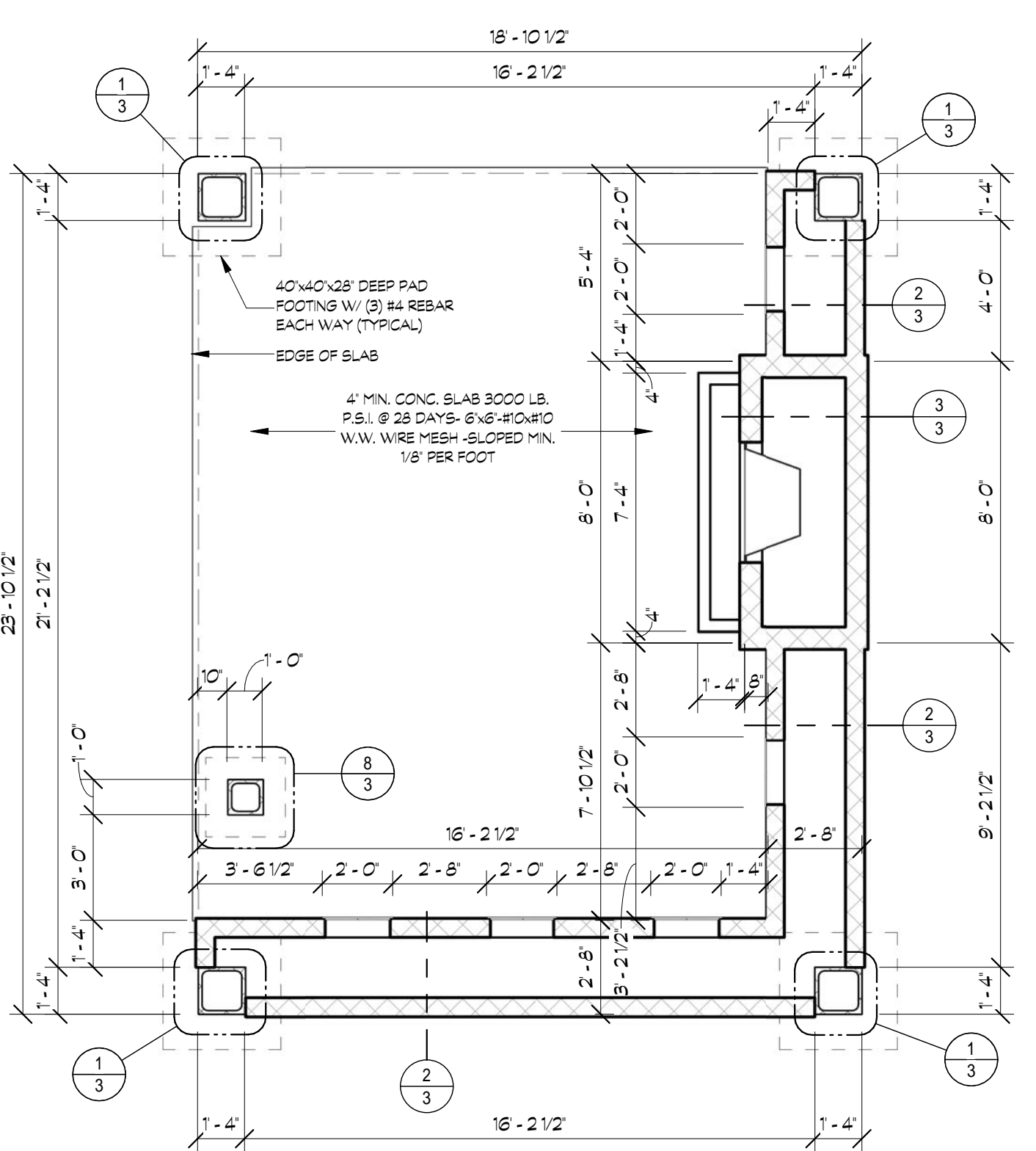

4 FOUNDATION PLAN
1/4" = 1'-0"

FOUNDATION NOTES

- A. CONTRACTOR / BUILDER TO VERIFY ALL DETAILS AND DIMENSIONS PRIOR TO CONSTRUCTION. ANY DISCREPANCIES TO BE BROUGHT TO THE ATTENTION OF THE PLANS PREPARER AND STRUCTURAL ENGINEER ALSO PRIOR TO ANY CHANGES OR MODIFICATIONS DURING CONSTRUCTION.
- B. ALL STEEL ANCHOR BOLTS, HOLDOWNS AND OTHER FOUNDATION ROUGH HARDWARE TO BE IN PLACE PRIOR TO FIRST FOUNDATION INSPECTION.
- C. UNDERGROUND CONDUITS FOR ELECTRICAL, TELEPHONE, CABLE TV, ETC. TO BE INSTALLED PRIOR TO POURING OF ANY CONCRETE.

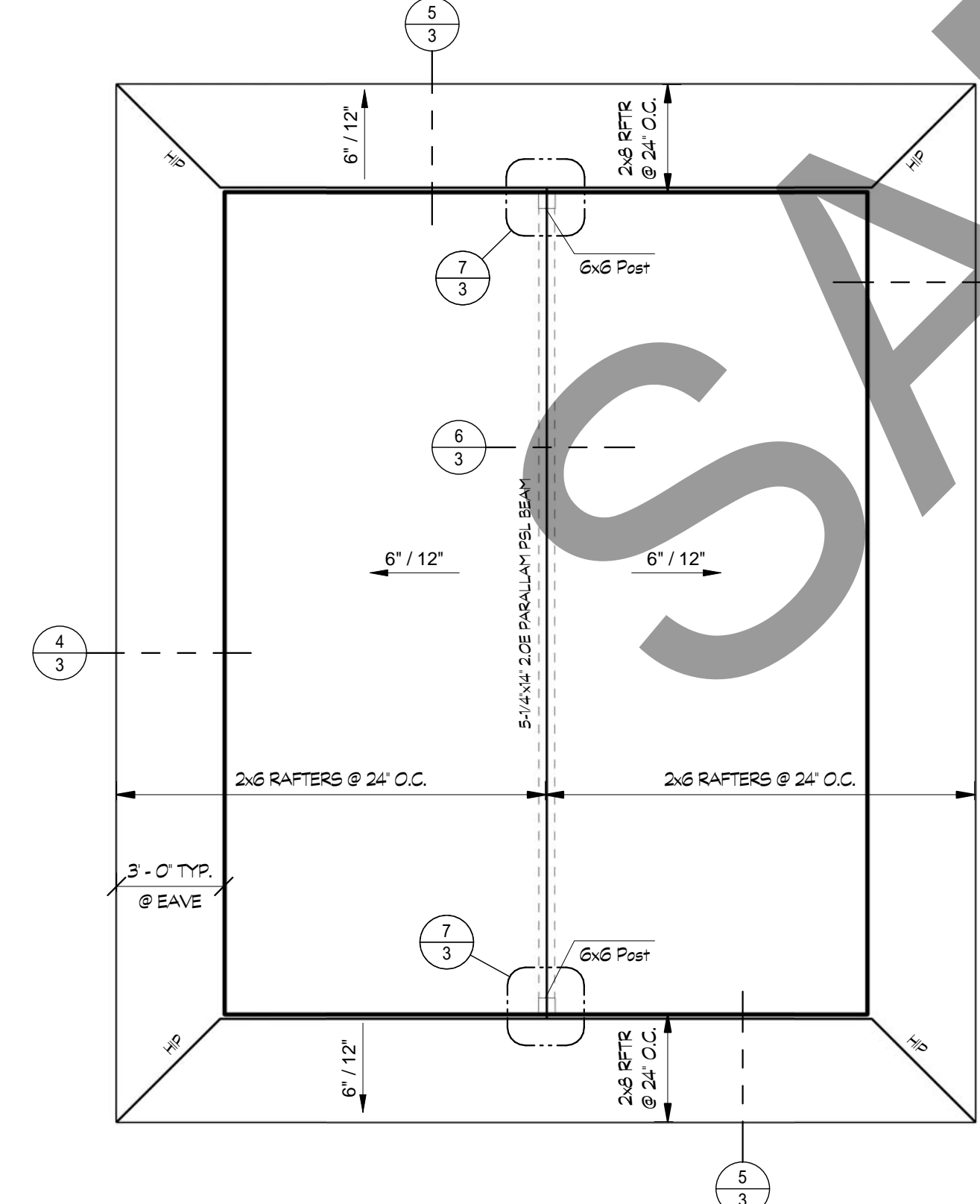

5 ROOF PLAN
1/4" = 1'-0"

ROOF NOTES

- A. FLASH ALL ROOF WALL INTERSECTIONS W/ 26 GA. FLASH AND COUNTER FLASH.
- B. ROOF SYSTEM: OWENS CORNING COMPOSITION SHINGLE ROOFING OVER 15 LB. FELT. TYPICAL ROOF COVERING: ICC-ES #ESR-1372 - CLASS 'A' COLOR/STYLE/TEXTURE TO MATCH EXISTING DWELLING.
- C. ROOF SHEATHING: 1/2" (32/16 SPAN RATED) OSB ROOF SHEATHING NAILED W/ #4 COMMON NAILS @ 6" BOUNDARY @ O.C. @ EDGES AND @ 12" O.C. @ FIELD. ROOF SHEATHING TO BE INSTALLED PERPENDICULAR TO FRAMING MEMBERS W/ STAGGERED EDGES (TYPICAL).

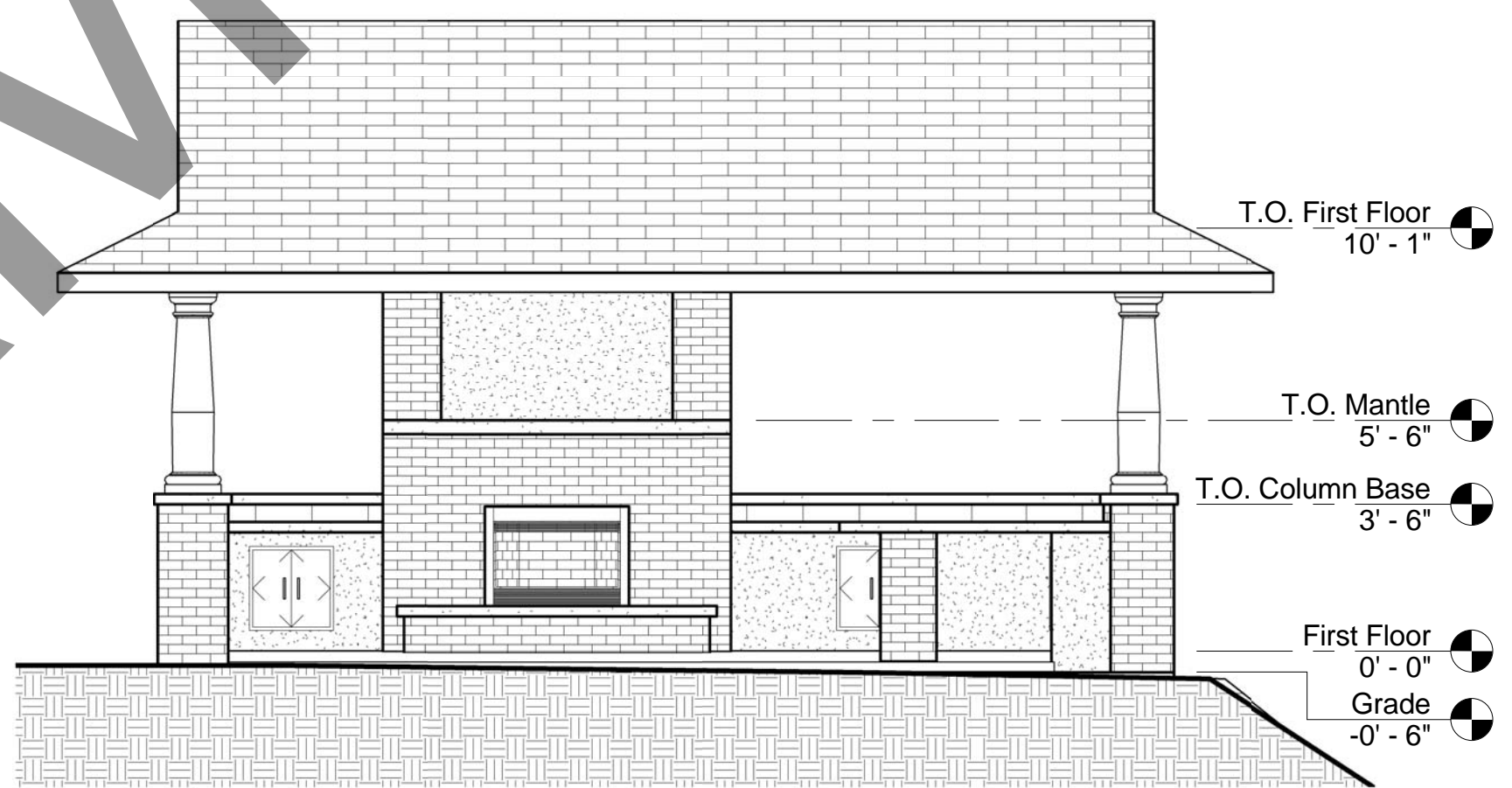

6 FRONT EXTERIOR BUILDING ELEVATION
1/4" = 1'-0"

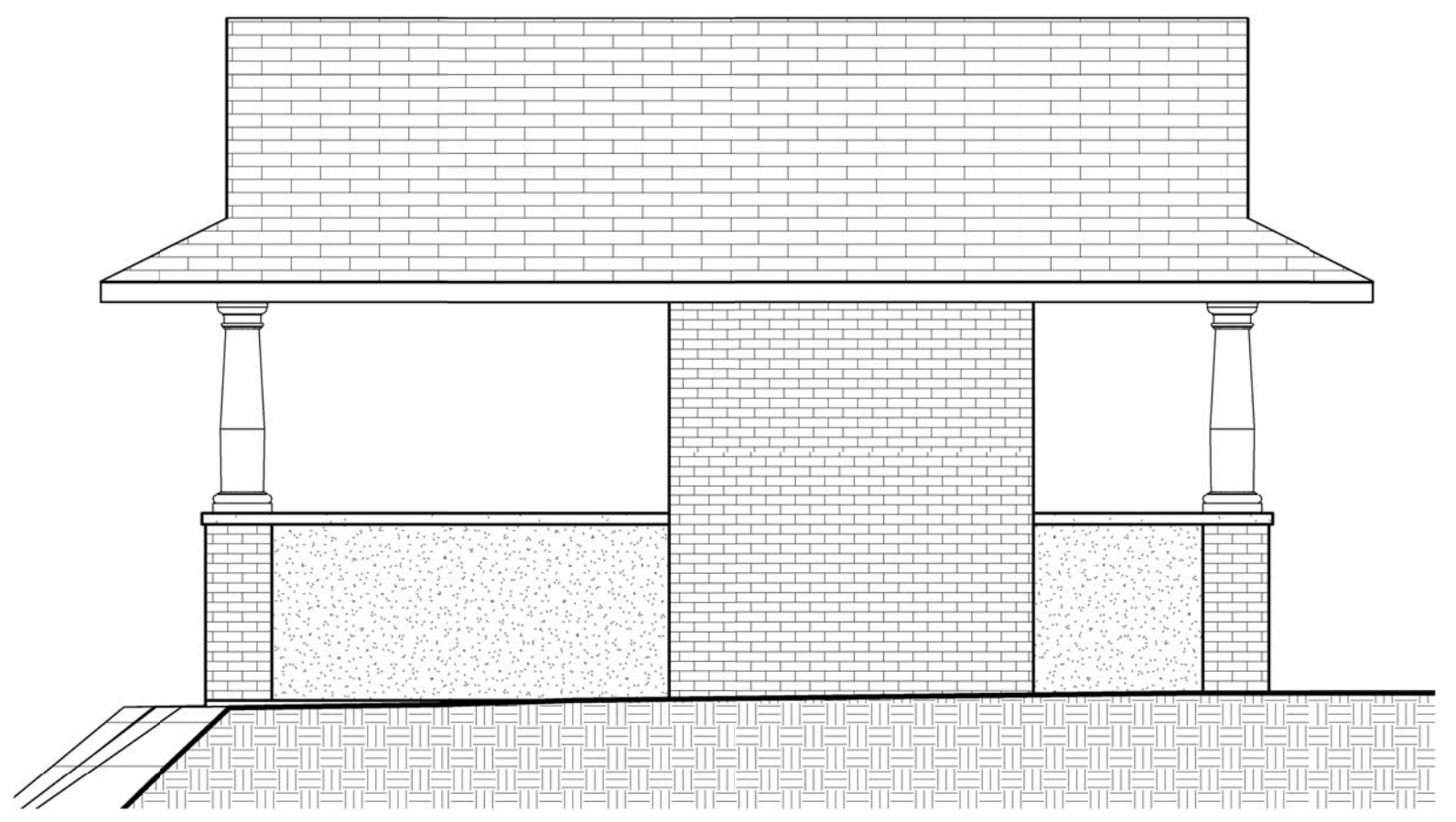

8 REAR EXTERIOR BUILDING ELEVATION
1/4" = 1'-0"

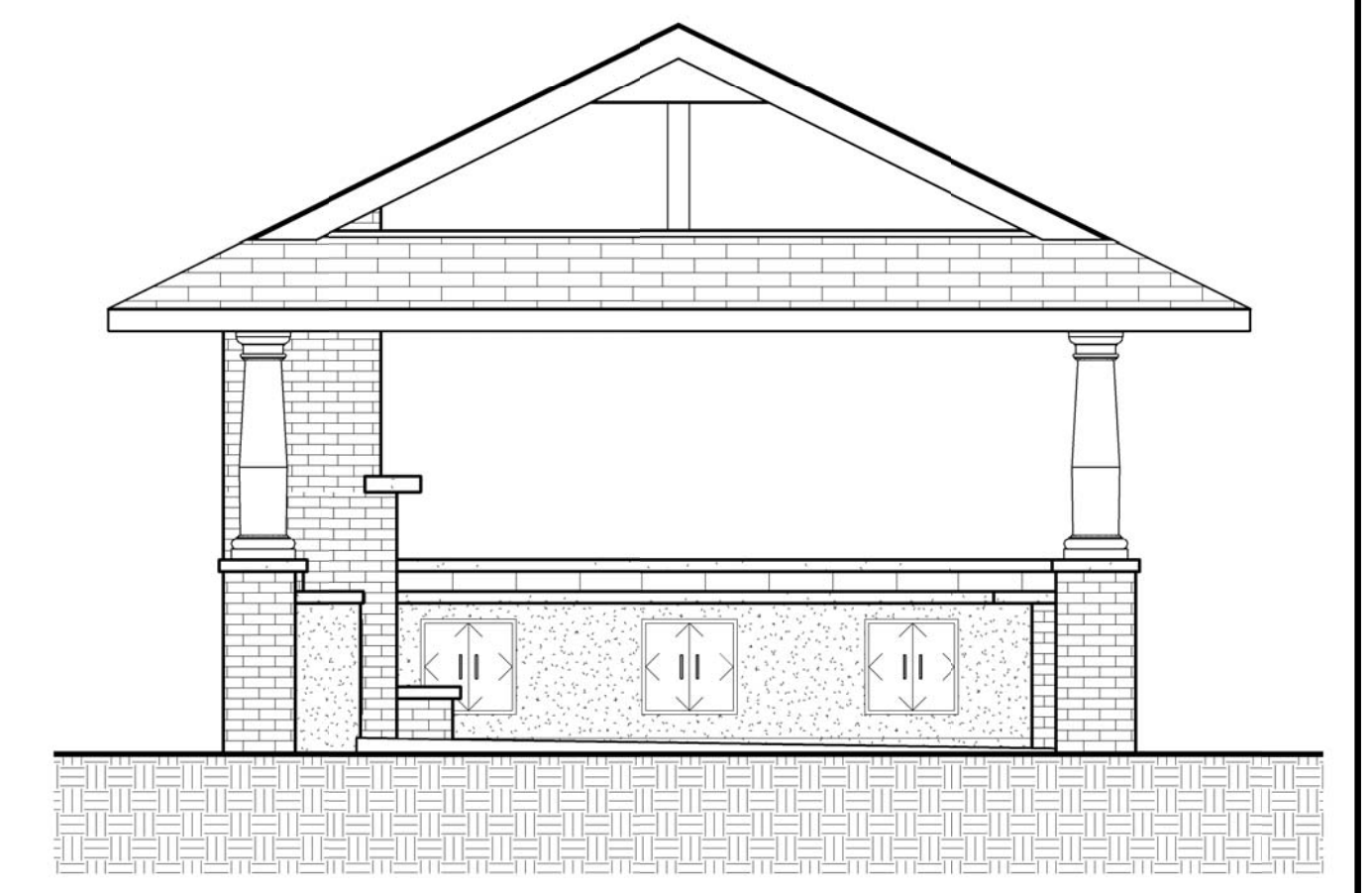

7 LEFT EXTERIOR BUILDING ELEVATION
1/4" = 1'-0"

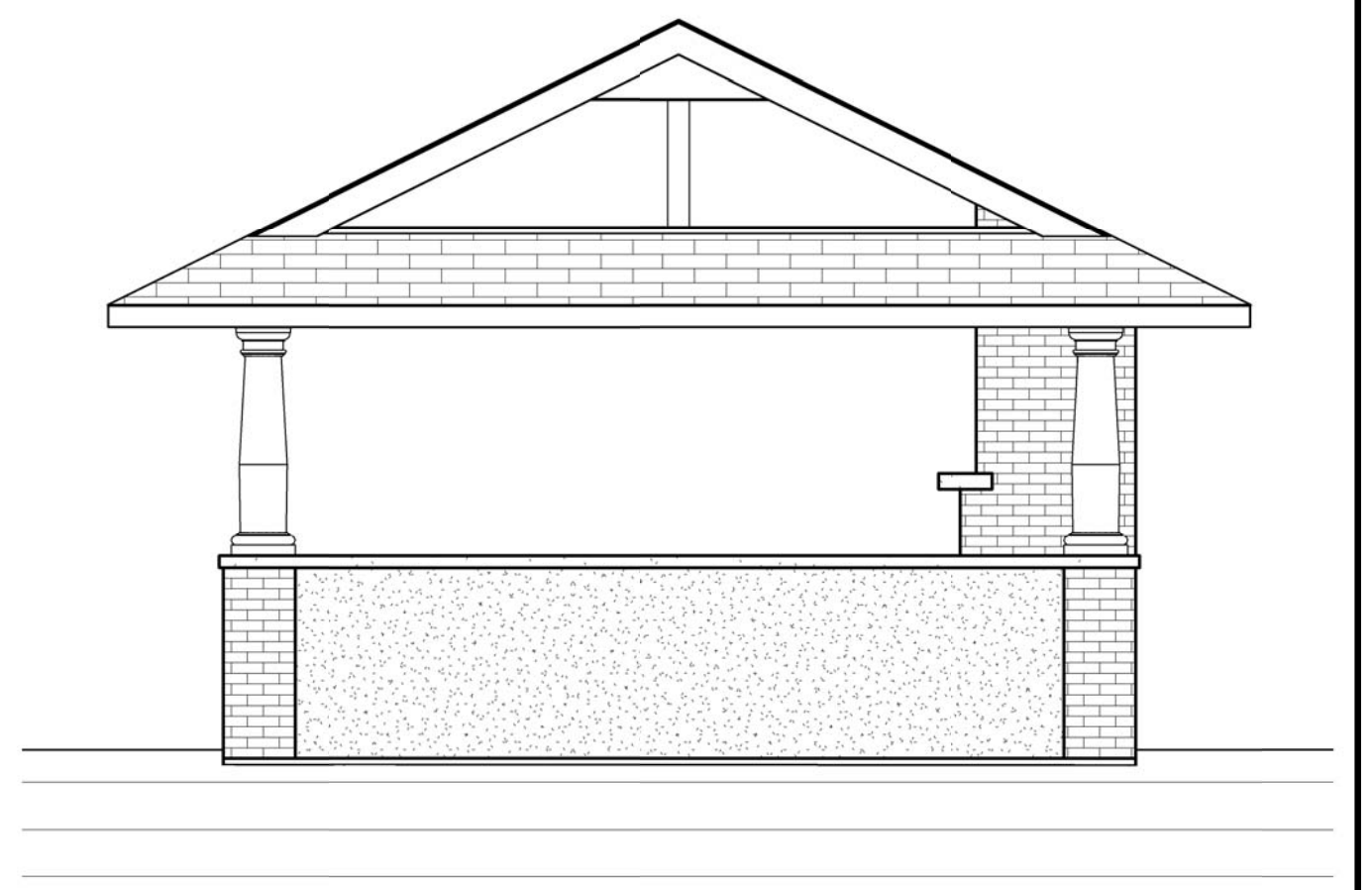

9 RIGHT EXTERIOR BUILDING ELEVATION
1/4" = 1'-0"

REV. #	DATE	COMMENTS

PROJECT ADDRESS:

SCALE:

SHOWN BY:

 Gulizia Graphics
 9986 PLEASANT HOLLOW LANE
 MICRO VALLEY, CA 92553
 (951) 242-6220 • www.guliziagraphics.com

THESE PLAN DRAWINGS ARE PROPRIETARY DOCUMENTS OF Gulizia Graphics. THEY ARE NOT TO BE DISTRIBUTED, REPRODUCED, COPIED, REPRODUCED, OR USED IN ANY MANNER WITHOUT THE WRITTEN PERMISSION OF GULIZIA GRAPHICS. UNAUTHORIZED REPRODUCTION OF THESE PLANS IN WHOLE OR IN PART IS STRICTLY PROHIBITED.

PROJECT:	Pavilion Project
DATE:	01/00/00
SCALE:	1/4" = 1'-0"
DESIGNED BY:	Mark Gulizia
DRAWN BY:	Mark Gulizia
PAVILION PLAN	
2	